1. Non-Sort Mode (feeding one copy out)

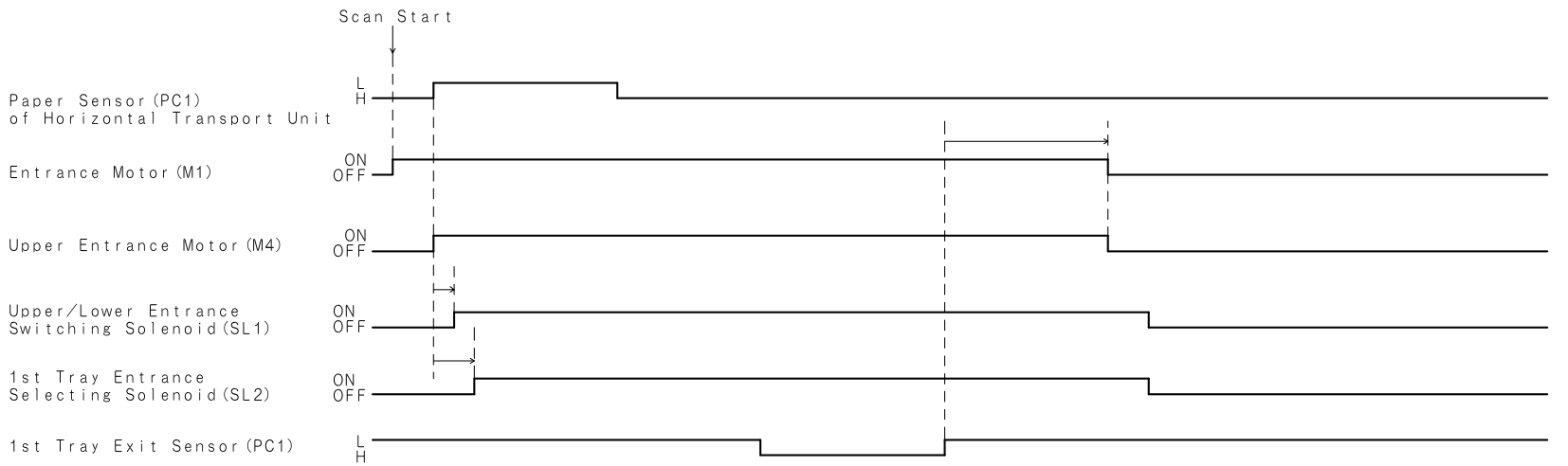

2. Sort Mode (feeding two copy sets out, made from two originals)

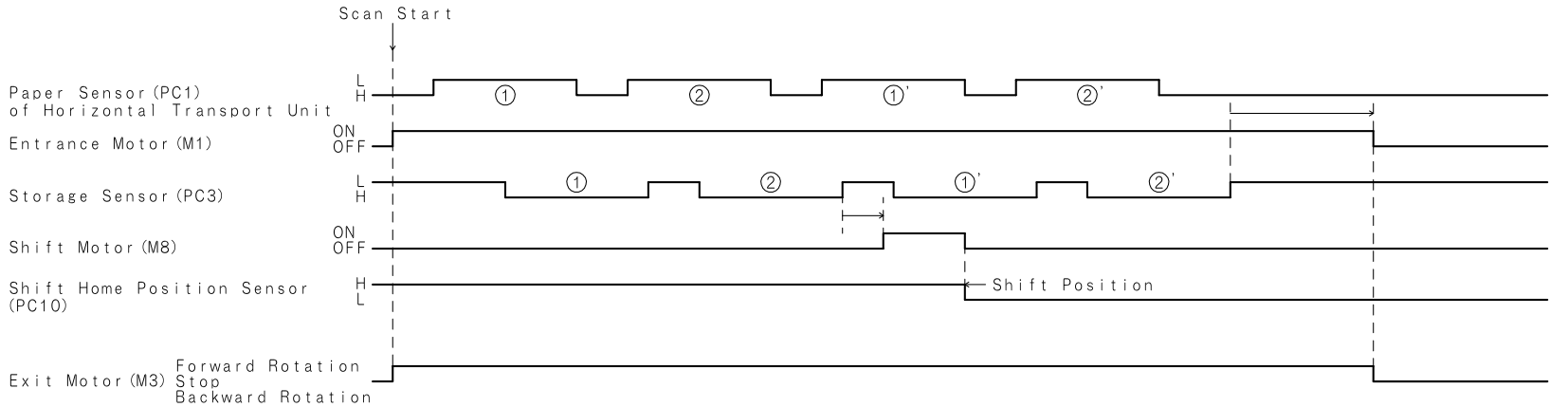

3. Sort Staple Mode (rear corner stapling, A4L, feeding two copy sets out, made from two originals)

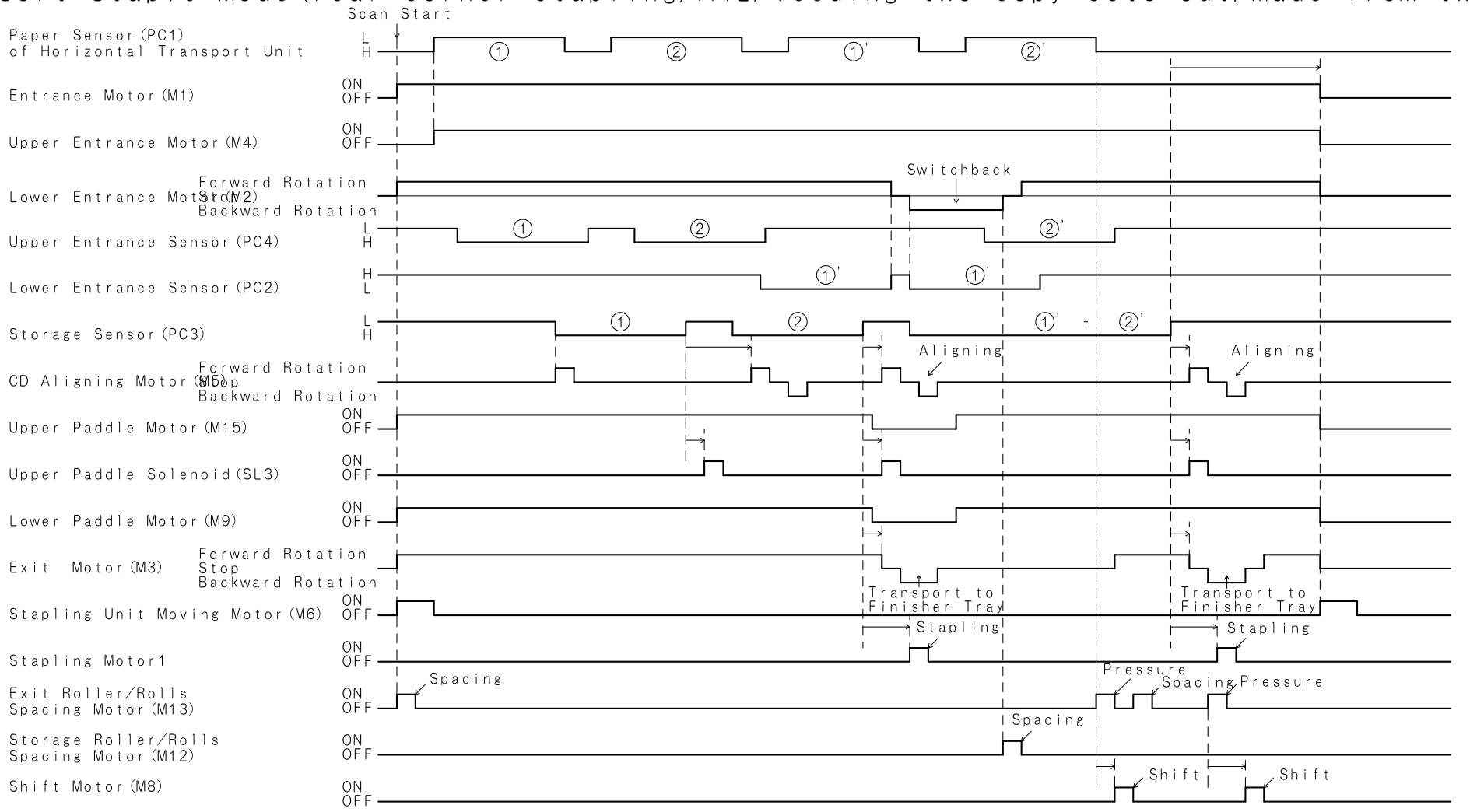

4. Non-Sort/Hole Punch Mode (feeding one copy out) : FN-105

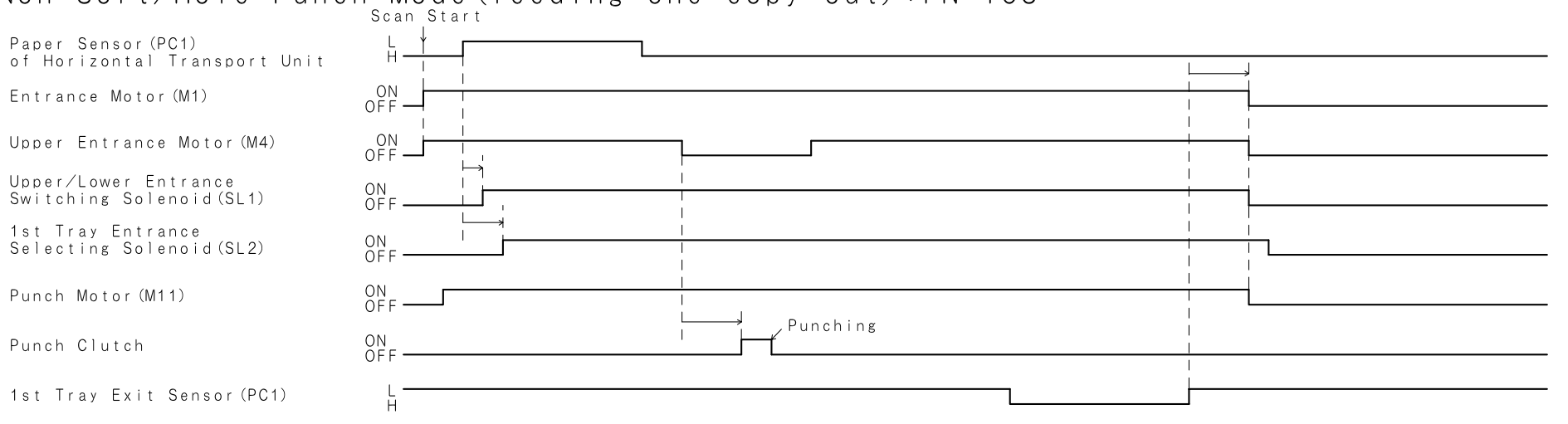

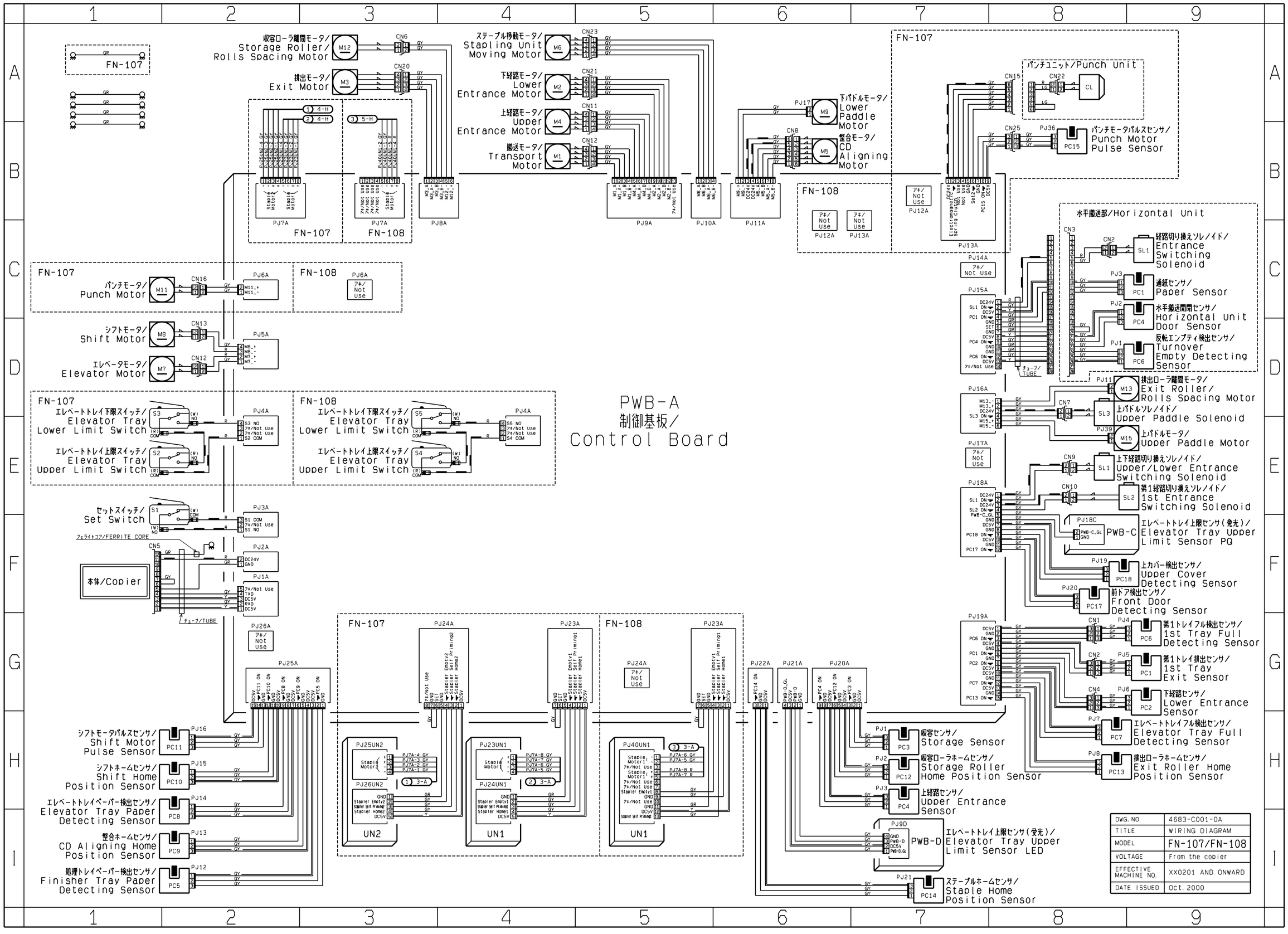

DWG. NO.	4683-C001-0A
TITLE	WIRING DIAGRAM
MODEL	FN-107/FN-108
VOLTAGE	From the copier
EFFECTIVE MACHINE NO.	XX0201 AND ONWARD
DATE ISSUED	Oct. 2000

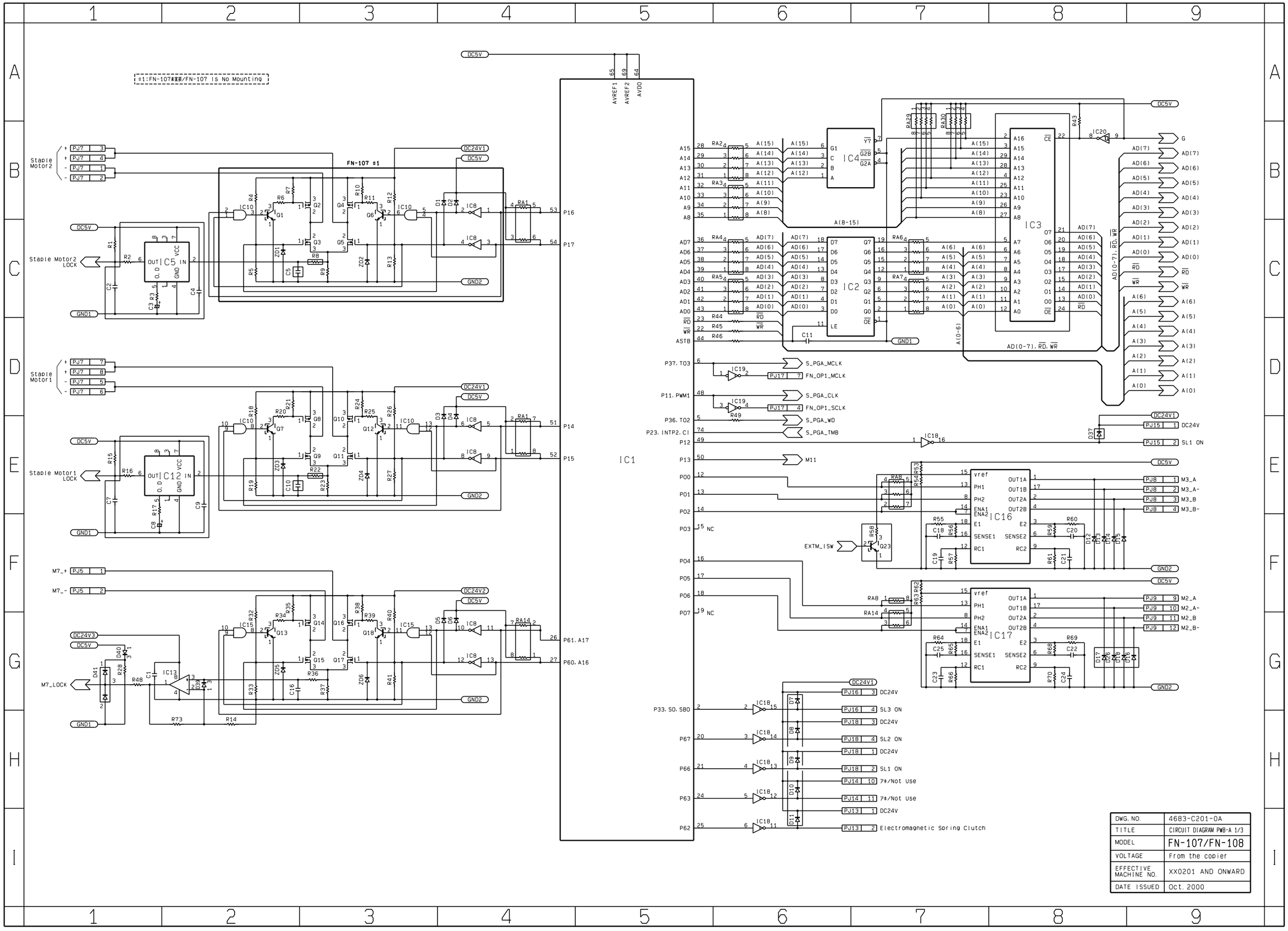

DWG. NO.	4683-C201-0A
TITLE	CIRCUIT DIAGRAM PWB-A 1/3
MODEL	FN-107/FN-108
VOLTAGE	From the copier
EFFECTIVE MACHINE NO.	XX0201 AND ONWARD
DATE ISSUED	Oct. 2000

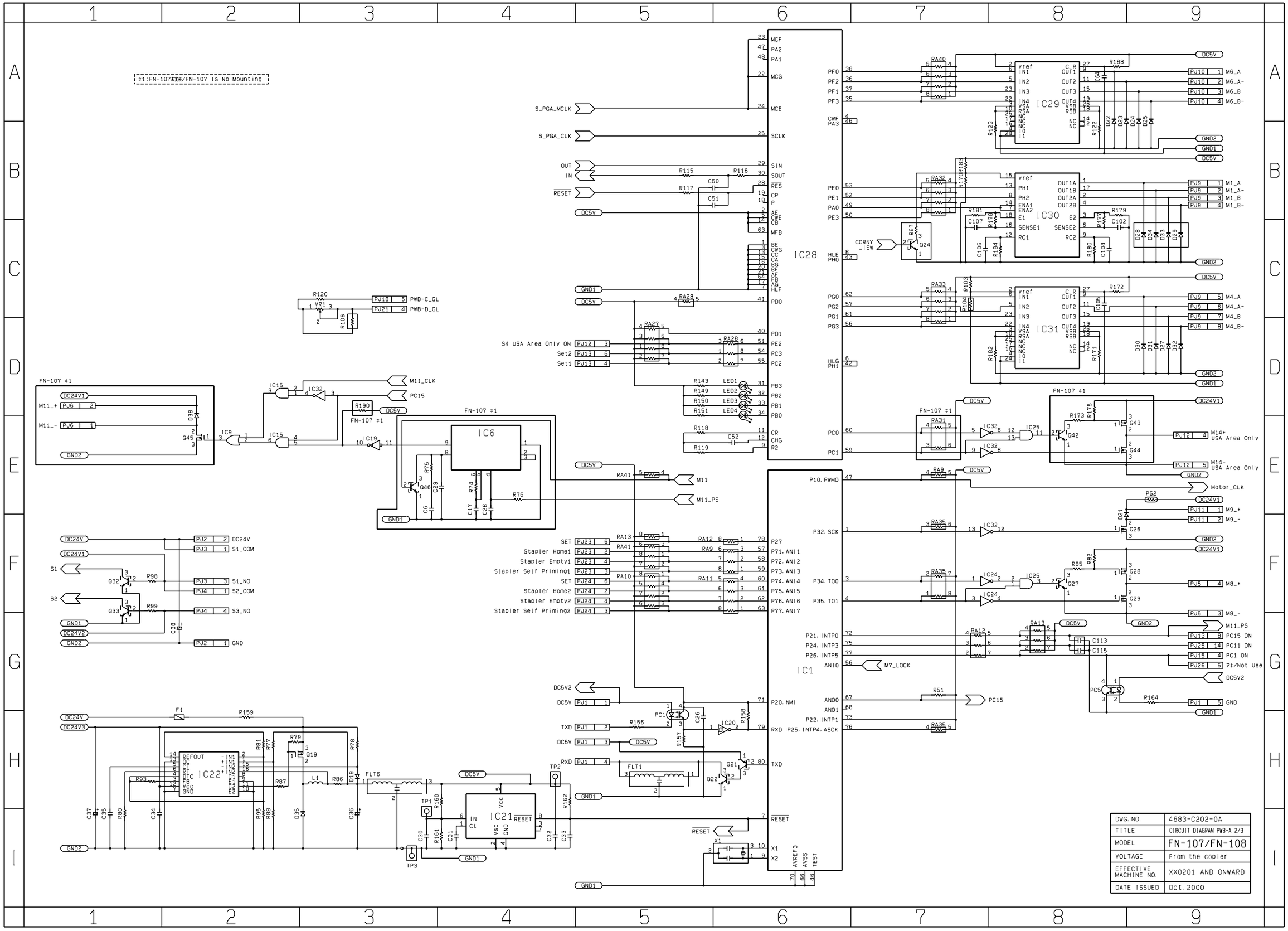

DWG. NO.	4683-C202-0A
TITLE	CIRCUIT DIAGRAM PWB-A 2/3
MODEL	FN-107/FN-108
VOLTAGE	From the copier
EFFECTIVE MACHINE NO.	XX0201 AND ONWARD
DATE ISSUED	Oct. 2000

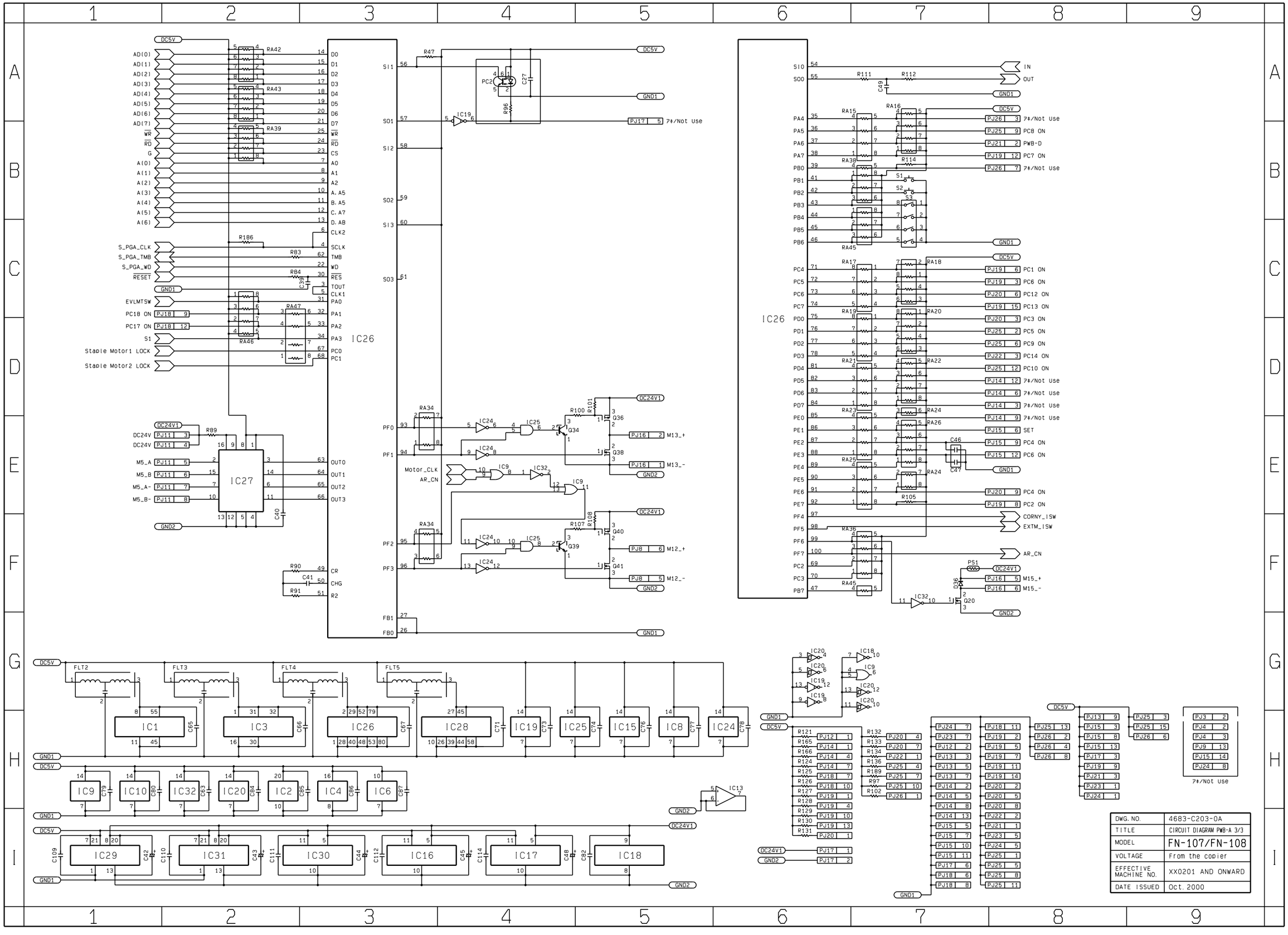

DWG. NO.	4683-C203-0A
TITLE	CIRCUIT DIAGRAM PWB-A 3/3
MODEL	FN-107/FN-108
VOLTAGE	From the copier
EFFECTIVE MACHINE NO.	XX0201 AND ONWARD
DATE ISSUED	Oct. 2000